



**CRUISE CENTRE**  
Wisata Santai & Berkelas



**MSC**  
CRUISES

**MSC WORLD EUROPA**



2022 | 205,700 Ton | 6840 Passengers



**LEBARAN WONDERFUL SPAIN, FRANCE, ITALY 8D**

2025 | 28 MAR - 4 APR

Day	Date/Port	Arrive	Depart
1	<b>Barcelona</b> Spain	-	Embark 6 PM
2	<b>Marseille</b> Provence France	8 AM	6 PM
3	<b>Genoa</b> Portofino Italy	8 AM	6 PM
4	<b>Civitavecchia</b> Rome Italy	7 AM	6 PM
5	<b>Messina</b> Taormina Italy	12 PM	8 PM
6	<b>La Valletta</b> Malta	9 AM	5 PM
7	<b>Day At Sea</b>	-	-
8	<b>Barcelona</b> Spain	Disembark 8 AM	-

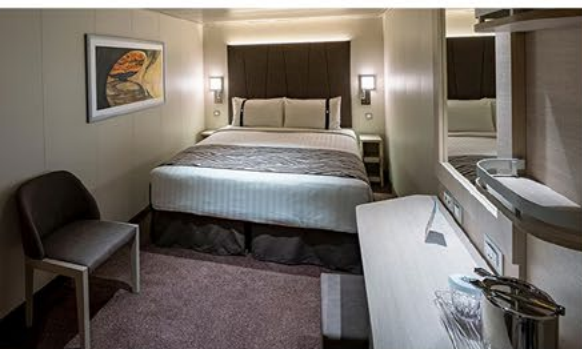

INTERIOR | 10-15 M<sup>2</sup>  
IB: fr IDR **10,9 JUTA** p.p

BALCONY | 16 M<sup>2</sup>  
PRT: fr IDR **15,3 JUTA** p.p

**EXCLUDE:** port charge, gratuity IDR 4,185,000 p.p  
visa/travel insurance, land tour package, flight ticket, transfer packages, dll

**Jl. Hayam Wuruk 125 AB, Jakarta 11180 - Indonesia**

+6221 260 1888 +62 816 958360 **cruisecentreindonesia**

**info@cruisecentre-indo.com** **www.cruisecentre.co.id**